

digiVIT GUI

User Guide

digiVIT GUI

digiVITs Discovered

Revision	MacAddress	IpAddress	Last TxCommand	Last RxResponse	Last Reading	Temperature	Time Stamp	Note
02.02	00:1E:C0:A6:08:E6	192.168.0.224	MD	-16636	-16.636	39.009483	3/7/2017 4:12:33 PM	Machine 1
02.02	00:1E:C0:A6:B4:CA	192.168.0.95	MD	4173	4.173	39.009483	3/7/2017 4:12:33 PM	Machine 2
02.02	00:1E:C0:A6:A8:EF	192.168.0.69	MD	-5636	-5.636	1236.841797	3/7/2017 4:12:33 PM	
02.02	00:1E:C0:A6:B5:5D	192.168.0.124	MD	553927	553.927	39.009483	3/7/2017 4:12:33 PM	
02.02	00:1E:C0:A6:CE:D0	192.168.0.226	MD	100878	100.878	-3.189514	3/7/2017 4:12:33 PM	This is the digiVIT in the LAB

Re-run Discovery Update All Temperatures Update All Readings

Introduction

The *digiVIT* GUI is a Windows desktop application used to discover and communicate with *digiVIT*s over a wired Ethernet connection. It can communicate with a single *digiVIT* connected via a peer-to-peer connection or with many *digiVIT*s over a local area network. Its purpose is to make it very easy to configure your *digiVIT*s with IPv4 addresses suitable for your local area network. Customized versions of the software can address other, customer-specific needs as well. Contact the factory or Eigel-Danielson, Inc. (www.eigeldanielson.com) for more information.

Windows Compatibility

The *digiVIT* GUI has been tested and is compatible with Windows 7 (both 32-bit and 64 bit versions) and Windows 10 (64-bit version). It is not compatible with Windows XP and has not been tested on Windows Vista or Windows 8.

Installation

To install the *digiVIT* software simply double-click on the file named 'setup.exe' and follow the instructions. You may need to accept changes to the machine for the *digiVIT* software to be installed.

NOTE: The *digiVIT* GUI requires WinPcap, a common library for capturing network packets on Windows machines. A copy of the WinPcap installer (WinPcap_4_1_3.exe) is provided along with the *digiVIT* GUI installer (setup.exe). If WinPcap has not been installed prior to running the *digiVIT* GUI an error message will be displayed:

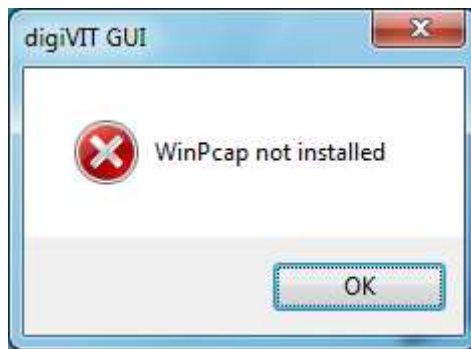

When this happens the *digiVIT* GUI still runs but all of its buttons are disabled:

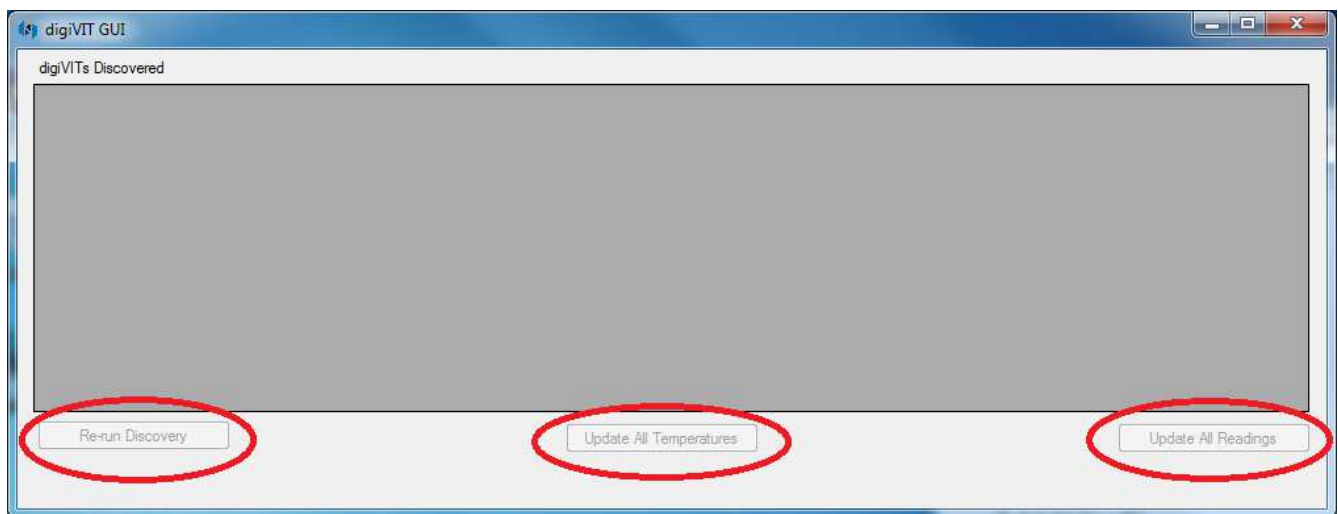

You can install WinPcap without reinstalling the *digiVIT* software. Simply restart the *digiVIT* program once WinPcap has been installed.

Even if no *digiVITs* are found you can tell that the application ran successfully because the application's buttons are now enabled:

Running the Software

Click on the *digiVIT* GUI icon on the desktop to run the software.

The *digiVIT* GUI will start and discover all of the *digiVIT*s on the local area network. It shows each discovered *digiVIT* in a separate table row.

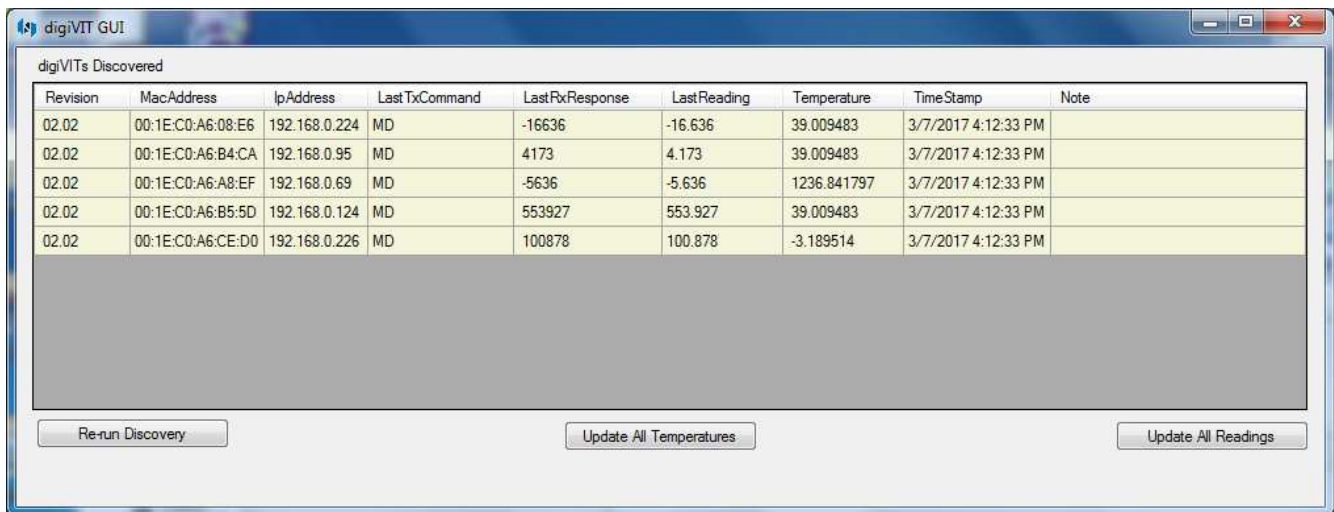

Re-run Discovery Button

Clicking this button sends a broadcast packet out to re-discover all *digiVIT*s on the local area network.

Update All Temperatures Button

Clicking this button sends a broadcast packet out to all *digiVIT*s requesting their sensor temperature.

Update All Readings Button

Clicking this button sends a broadcast packet out to all *digiVIT*s requesting their distance reading.

Table Popup Menu

Right-click anywhere on a *digiVIT* row to see the pop-up menu:

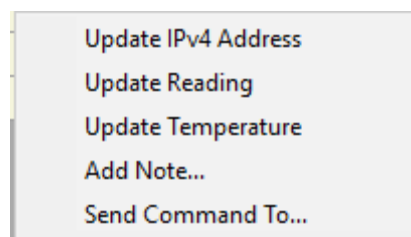

Update IPv4 Address Menu Item

Every *digiVIT* has a static IPv4 address (the default is 192.168.0.145) that should be updated to an address suitable for the local area network. Since *digiVIT*s are embedded devices with a very limited network protocol stack it is not possible to use DHCP to assign it a suitable address. The *digiVIT* GUI attempts to mitigate this situation by looking at information about the network interface card (NIC) on which it is running and using that information to generate a suitable (random) address. It uses Address Resolution Protocol (ARP) to make sure that the address it generated is not in use by another device. If the generated address is in use, the *digiVIT* GUI generates a different address and tries again. Once *digiVIT* GUI finds an available address it reconfigures the selected *digiVIT* to use that address.

Update Reading Menu Item

This updates the distance reading (shown in the table column labeled 'LastReading') for the selected *digiVIT*.

NOTE: The *digiVIT* returns an integer in the range 0 to 100000 where 100000 is 100% of the calibrated range.

Update Temperature Menu Item

This updates the reference sensor temperature (shown in the table column labeled 'Temperature') for the selected *digiVIT*.

NOTE: This is a relative measurement of the temperature at the sensor head. It is approximately in degrees Celsius from the reference of 0 degrees Celsius at the time the *digiVIT* was calibrated; this scale factor can vary significantly. It should only be used as a relative measurement.

Add Note... Menu Item

Clicking on this menu item brings up the 'Add Note' dialog:

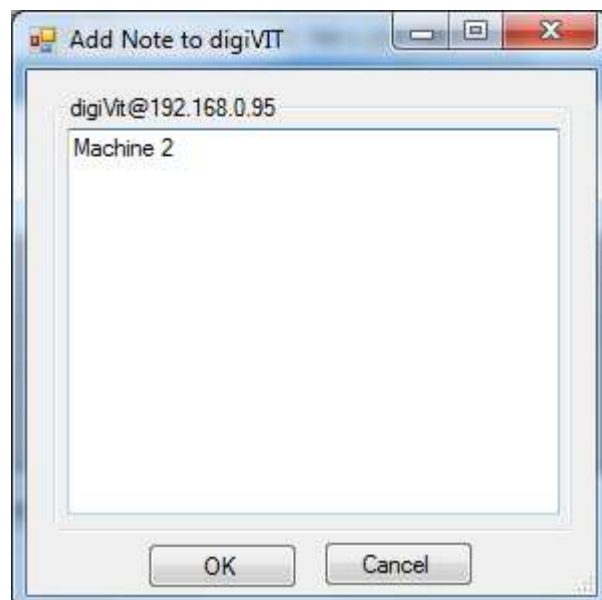

Entering a note and clicking OK attaches the Note to the selected *digiVIT*. Notes are stored locally on the Windows PC and persist across application restarts and system reboots.

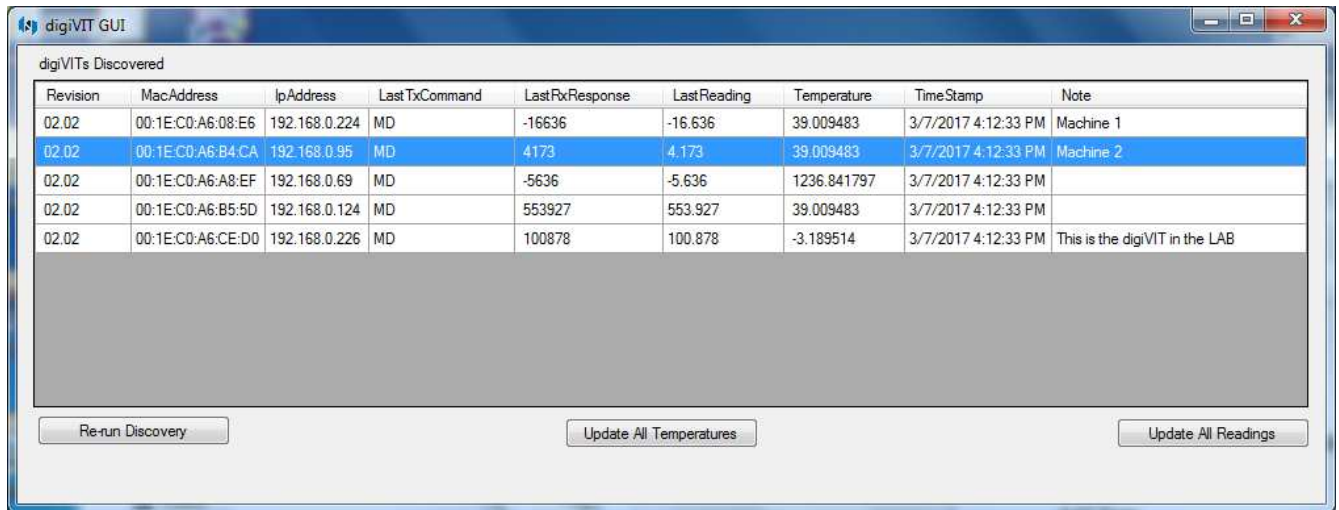

Revision	MacAddress	IpAddress	Last TxCommand	Last RxResponse	Last Reading	Temperature	Time Stamp	Note
02.02	00:1E:C0:A6:08:E6	192.168.0.224	MD	-16636	-16.636	39.009483	3/7/2017 4:12:33 PM	Machine 1
02.02	00:1E:C0:A6:B4:CA	192.168.0.95	MD	4173	4.173	39.009483	3/7/2017 4:12:33 PM	Machine 2
02.02	00:1E:C0:A6:A8:EF	192.168.0.69	MD	-5636	-5.636	1236.841797	3/7/2017 4:12:33 PM	
02.02	00:1E:C0:A6:B5:5D	192.168.0.124	MD	553927	553.927	39.009483	3/7/2017 4:12:33 PM	
02.02	00:1E:C0:A6:CE:D0	192.168.0.226	MD	100878	100.878	-3.189514	3/7/2017 4:12:33 PM	This is the digiVIT in the LAB

Below the table are three buttons: 'Re-run Discovery', 'Update All Temperatures', and 'Update All Readings'.

Send Command... Menu Item

Clicking on this menu item brings up the 'Talk to *digiVIT*' dialog:

The 'Talk to digiVIT' dialog box shows the target device 'digiVIT@192.168.0.226'. It has a text field for 'Command to digiVIT' containing 'MD' and a 'Send' button. Below, the 'Response from digiVIT' field shows '100892'.

Using this dialog the user can send any command to the *digiVIT* and see its response. Some common commands are:

- MD – Monitor Distance
- MEK – Monitor temperature of the sensor
- ML – Monitor Limit status
- CS – Calibration Save

See the *digiVIT* User Manual for more information on commands.

Installing One or More *digi*VITs on a Local Area Network

Every *digi*VIT has a static IPv4 address and ships from the factory with a default address of 192.168.0.145 assigned to it. This address should be updated to an address suitable for the local area network that you want the *digi*VIT to run on. To assist with this process the *digi*VIT GUI highlights any *digi*VIT that it finds with the default IPv4 address:

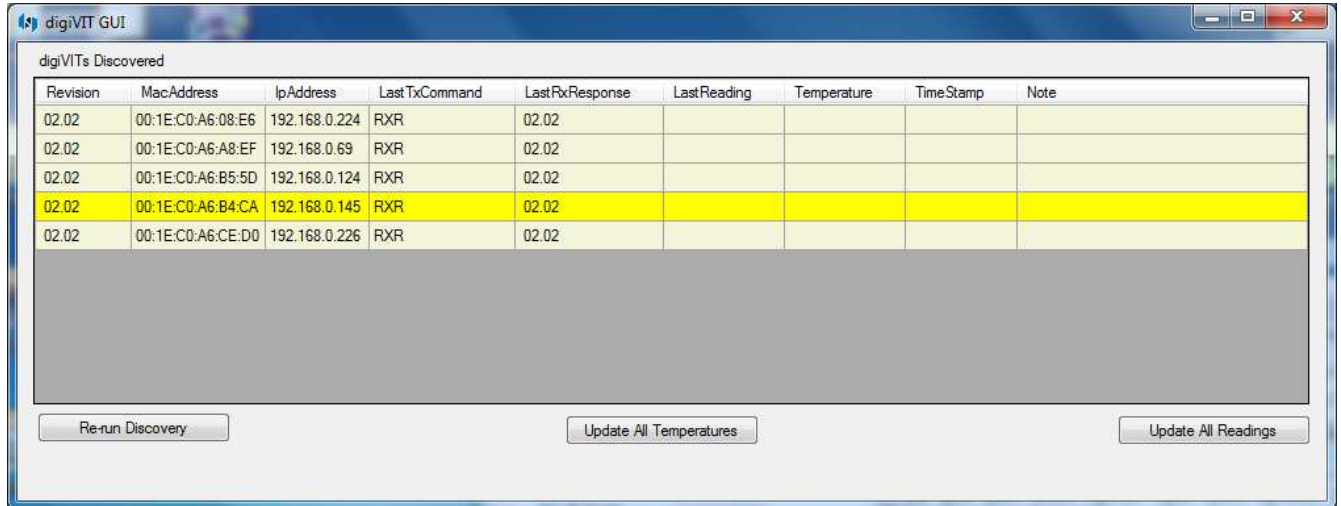

Revision	MacAddress	IpAddress	LastTxCommand	LastRxResponse	LastReading	Temperature	TimeStamp	Note
02.02	00:1E:C0:A6:08:E6	192.168.0.224	RXR	02.02				
02.02	00:1E:C0:A6:A8:EF	192.168.0.69	RXR	02.02				
02.02	00:1E:C0:A6:B5:5D	192.168.0.124	RXR	02.02				
02.02	00:1E:C0:A6:B4:CA	192.168.0.145	RXR	02.02				
02.02	00:1E:C0:A6:CE:D0	192.168.0.226	RXR	02.02				

Below the table are three buttons: 'Re-run Discovery', 'Update All Temperatures', and 'Update All Readings'.

Simply right-click on the highlighted *digi*VIT and select 'Update IPv4 Address' from the popup menu. After assigning the selected *digi*VIT a new address the application re-runs discovery to show you the new address. In this example the *digi*VIT address was changed from 192.168.0.145 to 192.168.0.95 and is no longer highlighted:

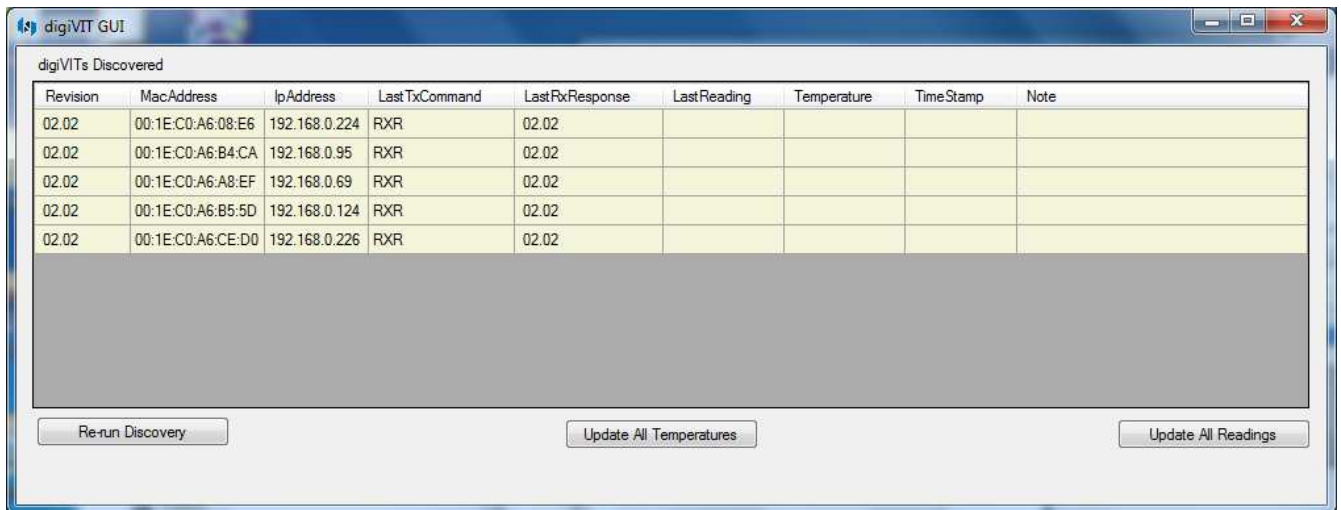

Revision	MacAddress	IpAddress	LastTxCommand	LastRxResponse	LastReading	Temperature	TimeStamp	Note
02.02	00:1E:C0:A6:08:E6	192.168.0.224	RXR	02.02				
02.02	00:1E:C0:A6:B4:CA	192.168.0.95	RXR	02.02				
02.02	00:1E:C0:A6:A8:EF	192.168.0.69	RXR	02.02				
02.02	00:1E:C0:A6:B5:5D	192.168.0.124	RXR	02.02				
02.02	00:1E:C0:A6:CE:D0	192.168.0.226	RXR	02.02				

The buttons 'Re-run Discovery', 'Update All Temperatures', and 'Update All Readings' remain at the bottom.

NOTE: Since a local area network can only have one device at any given IPv4 address, you must install the *digi*VITs one at a time and update each IPv4 address before connecting another *digi*VIT to the network. This software makes that process easy.